

# DOCUMENT 5.12.1.7

## Braint Surface Water Flood Risk Chapter 12 – Figure 7

National Grid (North Wales Connection Project)

*Regulation 5(2)(a) including (l) and (m) of the Infrastructure Planning  
(Applications: Prescribed Forms and Procedure) Regulations 2009*





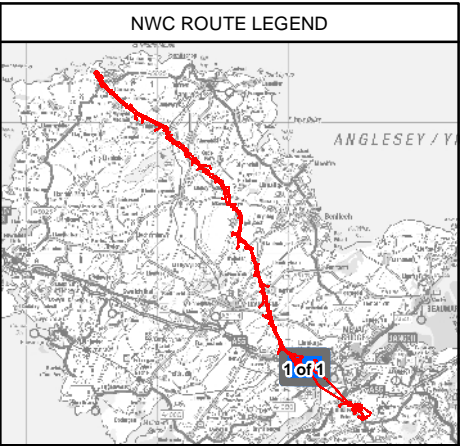
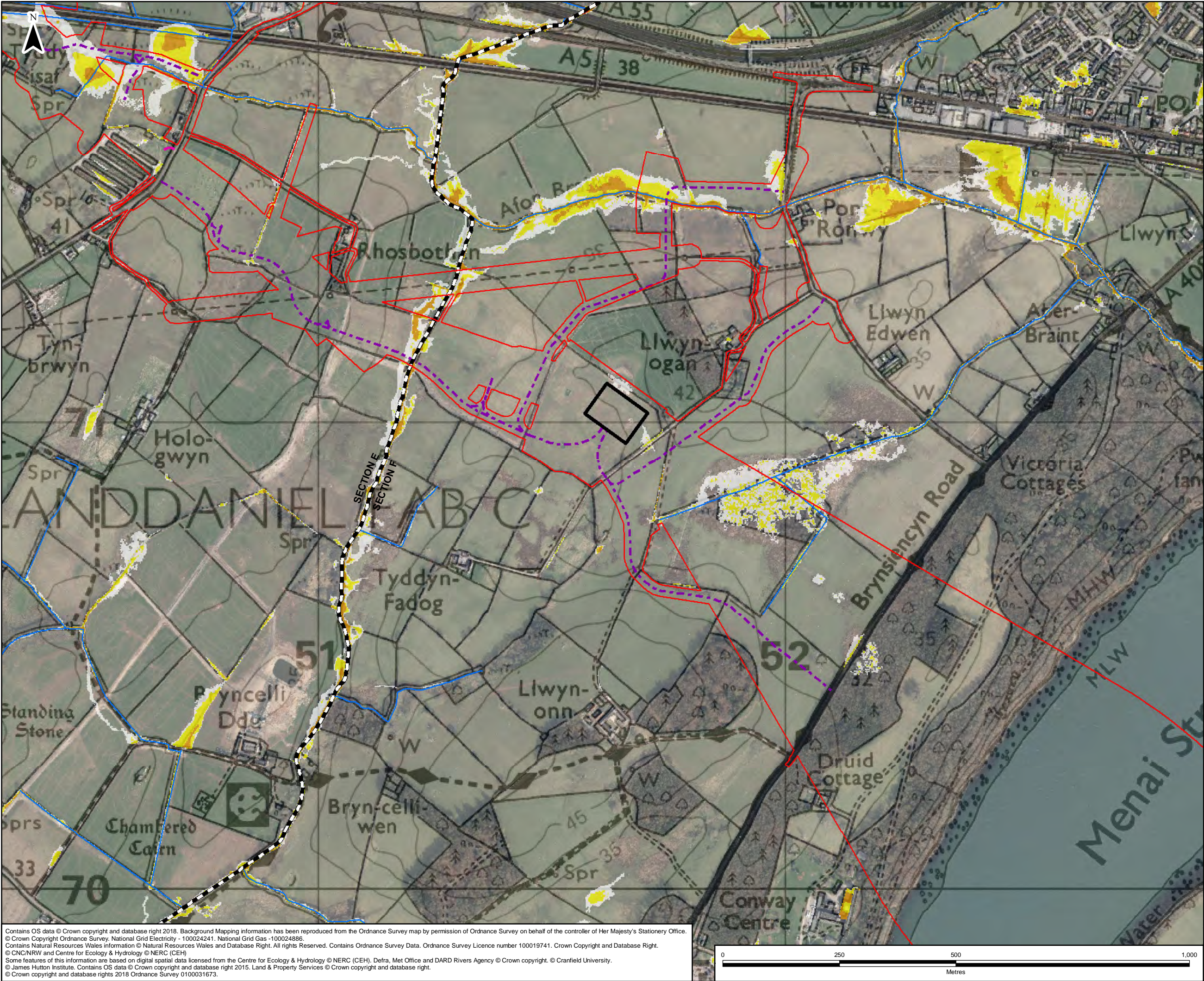

**LEGEND**

- ORDER LIMITS
- SECTION OUTLINES
- TUNNEL HEAD HOUSE AND CABLE SEALING END COMPOUND
- INDICATIVE ACCESS TRACK LINE
- INTERLOCKING PANELS
- STONE
- NATURAL RESOURCES WALES (NRW) DETAILED RIVER NETWORK
- NRW SURFACE WATER FLOOD HAZARD (1 IN 30 YEAR)
- VERY LOW HAZARD - CAUTION
- DANGER FOR SOME - INCLUDES CHILDREN, THE ELDERLY AND THE INFIRM
- DANGER FOR MOST - INCLUDES THE GENERAL PUBLIC
- DANGER FOR ALL - INCLUDES EMERGENCY SERVICES

A	24/07/2018	ENVIRONMENTAL STATEMENT	JF	HW	LB
Rev	Date	Description	GIS	Chk	App

**nationalgrid**

Scheme: NORTH WALES CONNECTION PROJECT

Document Number: 5.12.1.7

Document Title: FIGURE 12.7 BRAINT SURFACE WATER FLOOD RISK SECTION F

Creator: JF	Date: 24/07/2018	Checker: HW	Date: 24/07/2018	Approver: LB	Date: 24/07/2018
Document Type: FIGURE	Scale: 1:7,500	Format: A3	Sheets: 1 of 1	Rev: A	

Contains OS data © Crown copyright and database right 2018. Background Mapping information has been reproduced from the Ordnance Survey map by permission of Ordnance Survey on behalf of the controller of Her Majesty's Stationery Office. © Crown Copyright Ordnance Survey, National Grid Electricity - 100024241. National Grid Gas - 100024886. Contains Natural Resources Wales information © Natural Resources Wales and Database Right. All rights Reserved. Contains Ordnance Survey Data. Ordnance Survey Licence number 100019741. Crown Copyright and Database Right. © CNC/NRW and Centre for Ecology & Hydrology © NERC (CEH), Defra, Met Office and DARD Rivers Agency © Crown copyright. © Cranfield University. Some features of this information are based on digital spatial data licensed from the Centre for Ecology & Hydrology © NERC (CEH), Defra, Met Office and DARD Rivers Agency © Crown copyright. © Cranfield University. © James Hutton Institute. Contains OS data © Crown copyright and database right 2015. Land & Property Services © Crown copyright and database right. © Crown copyright and database rights 2018 Ordnance Survey 0100031673.